

# PLAT OF SURVEY

A parcel of land situated in the Northwest Quarter of Section 21, Town 7 North, Range 2 East, Superior Township, Williams County, Ohio. Located within the North and the East of the First Principal Meridian of the Original Land Subdivisions of Ohio.

**GENERAL OCCUPATION NOTE:**

No fences existed along the East, North or West boundaries of this property. All lines of occupation were either agricultural or lawn.

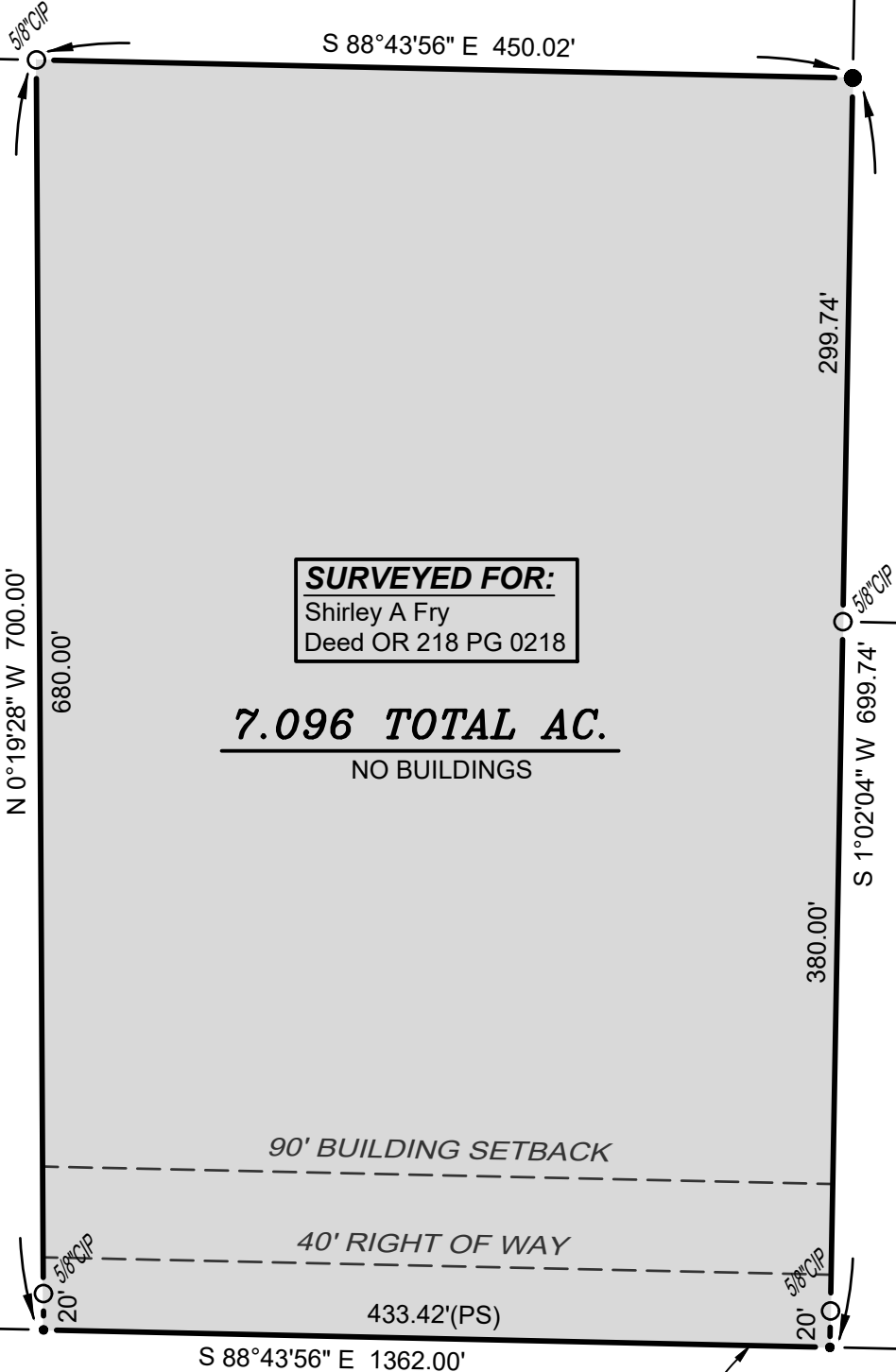
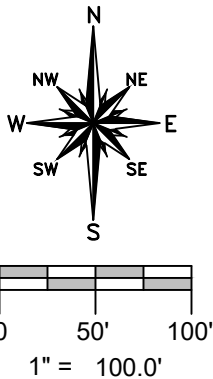

Glenn F & Joyce K Sterling  
Deed Vol 317 PG 390

**SURVEYED FOR:**  
Shirley A Fry  
Deed OR 218 PG 0218

**7.096 TOTAL AC.**  
NO BUILDINGS

Shirley A Fry  
Deed OR 218 PG 0218

Steve & Lilly Ann Brown  
Deed Vol 297 PG 786

SW COR, NW 1/4,  
SECTION 21

**S. LINE, N 1/2, SECTION 21  
COUNTY ROAD I-50**

SE COR, NE 1/4,  
SECTION 21

**SURVEY LEGEND**

- Placed 5/8" Rebar w/ Cap
- X Found PK Nail
- Point Established this Survey
- Found Iron Pin or Pipe

**REFERENCE SURVEYS**

- Volume 13R Page 082
- Volume 16R Page 230
- Volume 19R Page 247

I HEREBY CERTIFY THAT I HAVE SURVEYED THE PREMISES SHOWN ON THE PLAT ABOVE. ALL DIMENSIONS ARE SHOWN IN FEET AND DECIMALS THEREOF. SINCE THIS SURVEY DOES NOT INCLUDE A TITLE SEARCH, THERE COULD BE EASEMENTS OR OTHER ENCUMBRANCES UPON THE LAND WHICH ARE NOT SHOWN ON THIS SURVEY PLAT. IF THESE ARE REQUIRED, PLEASE FURNISH THE NECESSARY INFORMATION. THE BEARINGS AND DISTANCES SHOWN ON THE PLAT ABOVE ARE BASED ON STATE PLANE COORDINATES, SPC83, ZONE-OHIO NORTH. THIS SURVEY HAS BEEN RECORDED IN VOL. 28R PAGE 246 OF THE WILLIAMS COUNTY SURVEY RECORDS.

*Brian M. Wieland*  
BRIAN M. WIELAND - REGISTERED SURVEYOR NO. 8286



**DATE: 5-25-22 | JOB: 22-053**

**WIELAND SURVEYING & ENGINEERING, LLC**  
14067 COUNTY ROAD 20  
WEST UNITY, OH 43570  
419-553-0112 VOICE  
brian@wielandsurveying.com